

Test Report

Date: 02/14/2018

Attn: Michael Applewhite

Type of Test: Egg shell surface sanitation with SaniDate Sanitizing Wipes at a commercial hatchery.

Test Method(s) and Material(s):

Using a commercial environmental sterile swab kit, swab samples were collected from egg shell surfaces from a commercial hatchery before and after wiping with SaniDate Sanitizing Wipes and sent to BioSafe Systems Laboratory for microbial analysis.

Number of swab samples received: 20

Type of Microbial Analyses conducted on samples:

Total Aerobic Bacteria/Aerobic Plate Count (APC) in CFU/swab (Total: Includes Pathogenic and/or Non-Pathogenic)
 Total Coliforms and *E. coli* in CFU/swab

Test Method(s): Standard microbial analysis procedures developed to enumerate Total Aerobic Bacteria/Aerobic Plate Count (APC), Total Coliforms and *E. coli* were used to perform the tests.

Test Results:

Results of microbial analyses of swab samples are presented in Table 1; Fig.1.

Table 1. Microbial Analysis of Swab Samples

Swab Sample	Designation	APC ^a /Swab	Coliforms ^b /Swab	<i>E. coli</i> ^b /Swab
1	Before Treatment	214,500	0	0
	After Treatment	7,500	0	0
2	Before Treatment	19,200	0	0
	After Treatment	900	0	0
3	Before Treatment	17,550	0	0
	After Treatment	18,000	0	0
4	Before Treatment	31,950	0	0
	After Treatment	2,100	0	0

5	Before Treatment	33,900	0	0
	After Treatment	2,850	0	0
6	Before Treatment	28,500	0	0
	After Treatment	15,450	0	0
7	Before Treatment	195,000	0	0
	After Treatment	2,850	0	0
8	Before Treatment	240,000	0	0
	After Treatment	600	0	0
9	Before Treatment	32,850	0	0
	After Treatment	1,350	0	0
10	Before Treatment	177,000	255,000	0
	After Treatment	7,800	0	0

^a APC=Aerobic Plate Count-Growth on Standard Methods Agar

^bGrowth on CHROM Agar

Table 2. Average Reduction in APC and Coliform Bacteria on Egg Shells after treatment with SaniDate Sanitizing Wipes

Designation	Average	
	APC /Swab	Coliforms /Swab
Before Treatment	990,450	255,000
After Treatment	59,400	0
% Reduction	94.00%	100%

Figure 1. Total Aerobic Bacteria from swabs collected before and after SaniDate RTU Wipes treatment

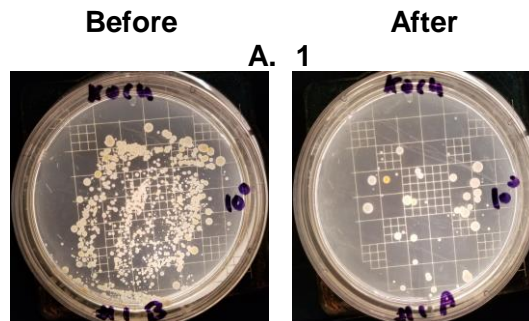

B. 2

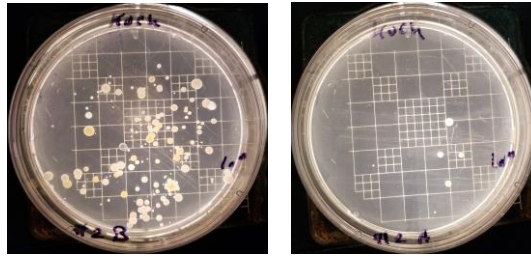

C. 4

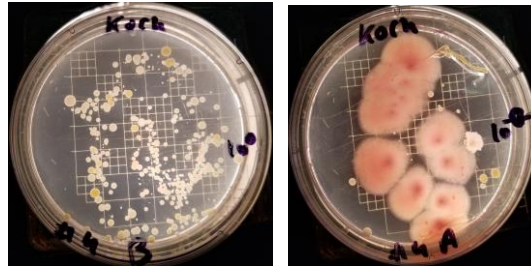

D. 5

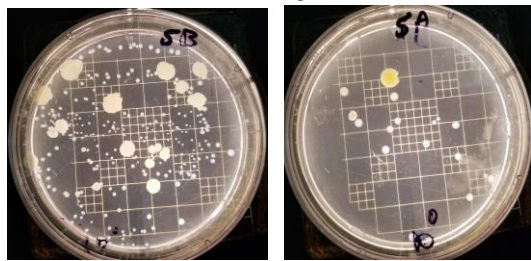

E. 6

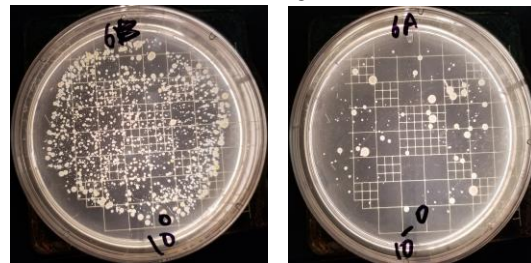

F. 7

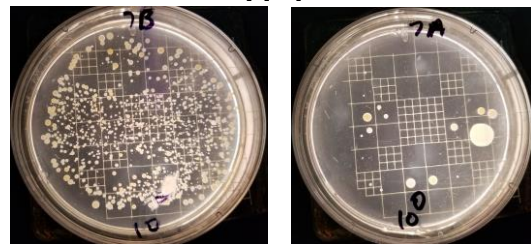

G. 8

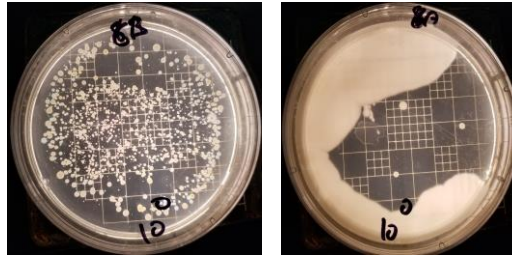

H. 9

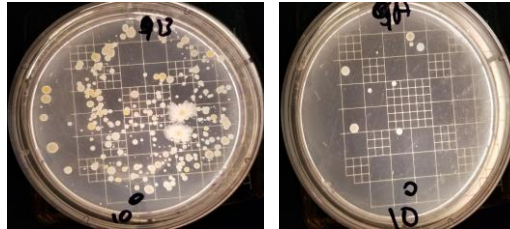

I. 10

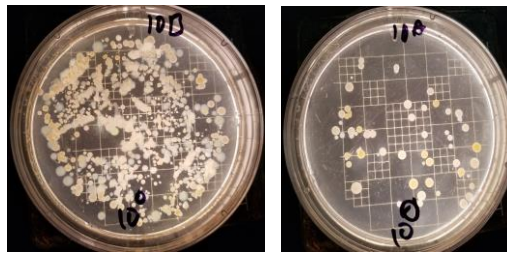
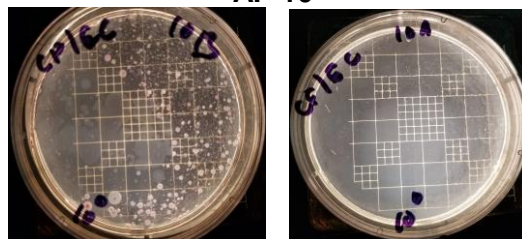

Figure 2. Total Coliforms from swabs collected before and after SaniDate RTU Wipes treatment

Before

After

A. 10



Report Prepared By:

Vijay Kumar Choppakatla, Ph.D
Plant Pathologist

BiSafe Systems.LLC

22 Meadow Street, East Hartford, CT 06108
Phone 860.290.8890 ext. 221 | Toll Free 888.273.3088
Fax 860.290.8802 | Web biosafesystems.com